

CERTIFICATE OF LOCATION OF GOVERNMENT CORNER

East Quarter Corner of Section **2** , Township **108** , Range **41** 5th P.M.

STATE OF MINNESOTA, County of Murray.

Statement: July 12, 1989 - Found a stone 3.5 feet below the surface. Placed a Minnesota Department of Cast Iron Monument above the stone.



SKETCH OF REFERENCE TIES

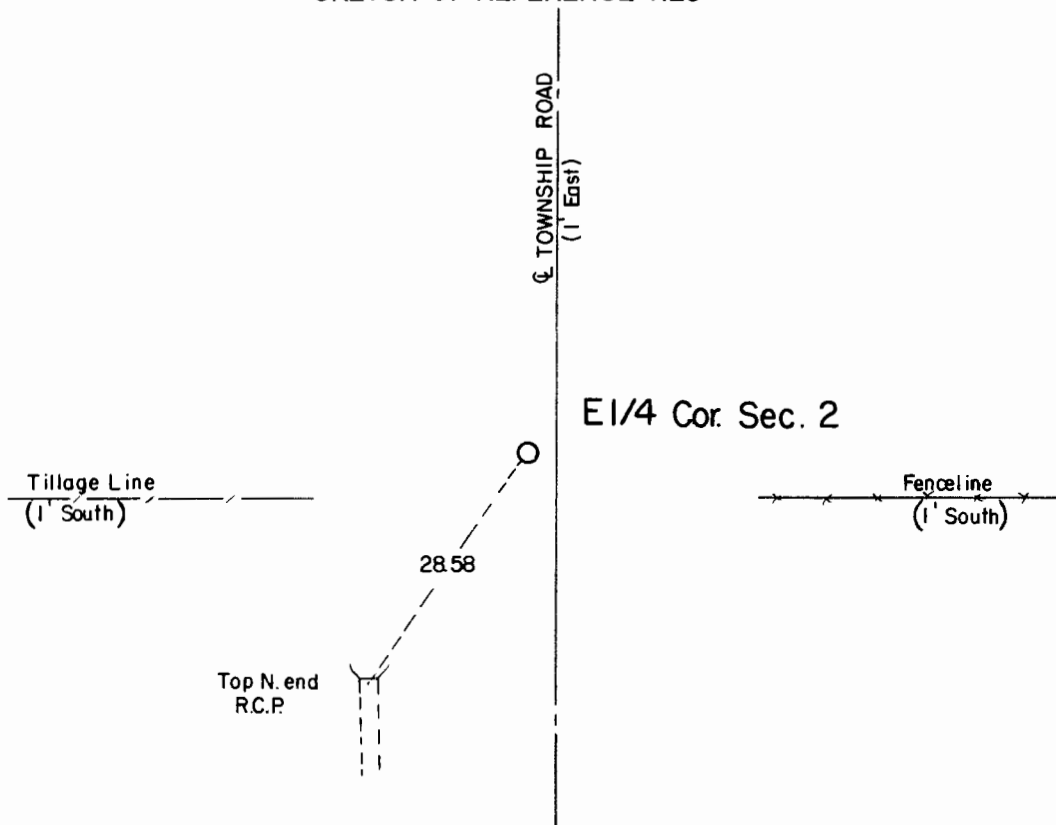

Statement of evidence relative to this corner location is on the back of page.

I hereby certify that this document and the data contained herein was prepared by me or under my direct supervision and that I am a duly Registered Land Surveyor under the laws of the State of Minnesota.

Duane A. Bonnema Nov 6, 1989
 Duane A. Bonnema Date

Minnesota Registration No. 14895

OFFICE OF THE COUNTY RECORDER
 COUNTY OF MURRAY NOV 15 1989

I hereby certify that this document was filed in the County Recorder's office at ___ M. on the ___ day of ___ A.D., 19__

County Recorder James V. Johnson

By _____, Deputy

DOCUMENT NO. _____

East Quarter Cor. Sec. 2 T108N-R41W

Statement:

- September 1861 Original Government Land Office Surveyor L. G. M. Fletcher records in his field notes, "Set post mound with trench pits, charred stake per instruction."*
- July 12, 1989 Duane A. Bonnema, LS Reg. No. 14895, found a 7 inch x 9 inch x 6 inch field stone 3.5 feet below the road surface. He placed a Minnesota Department of Transportation Cast Iron Monument near the road surface. This stone is 7 feet South of proportionate measure position based on 1861 original survey dimensions. A hole was dug which extended 2 feet West, 4 feet East, 4 feet South, and 8 feet North of this corner position, however no additional evidence was discovered.*